

86

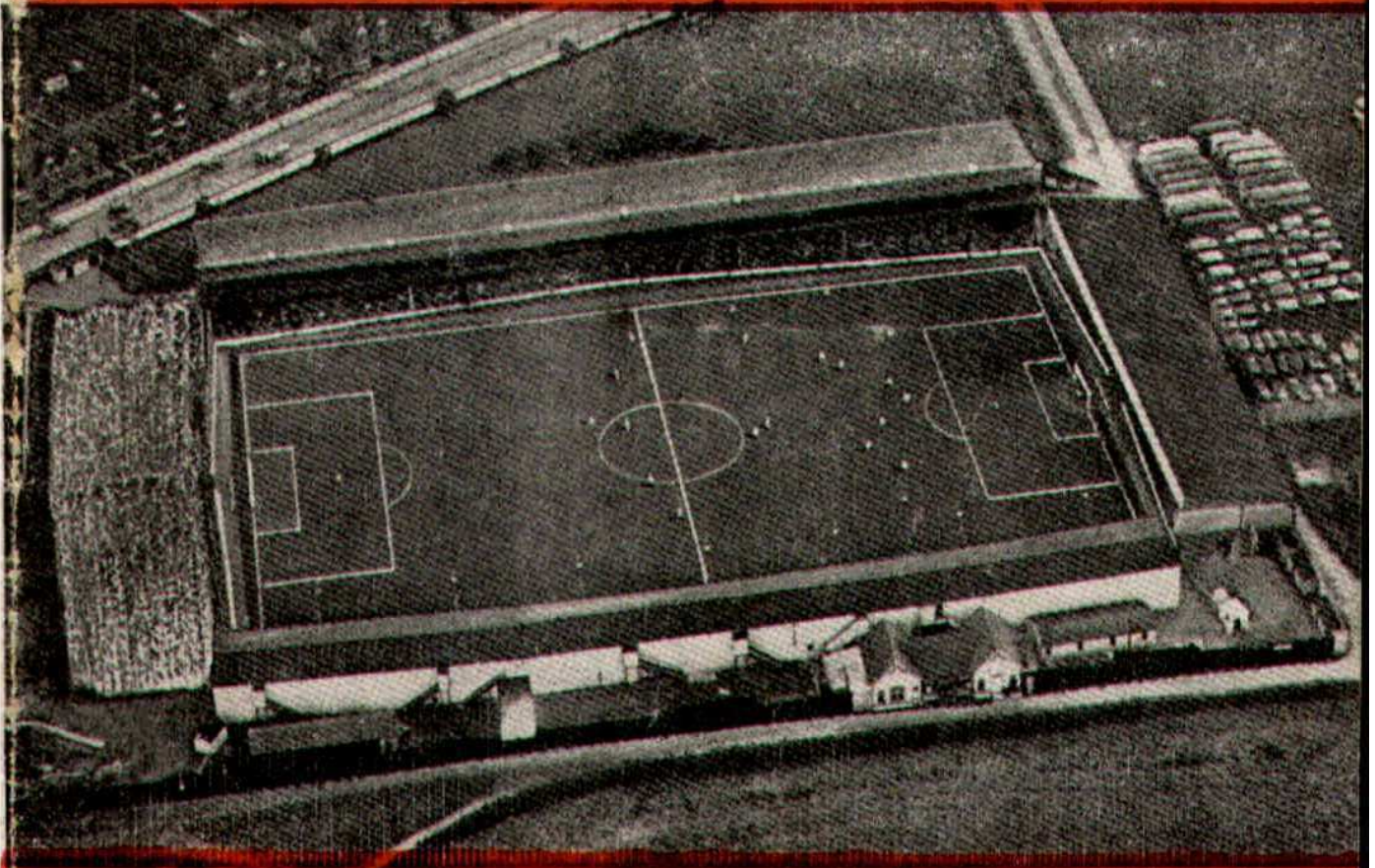

SWINDON TOWN FOOTBALL CLUB



WEDNESDAY, OCTOBER 12th, 1960

FOOTBALL LEAGUE CUP (Second Round)

| SWINDON T. v. SHREWSBURY |

Kick-off 7.30 p.m.

Official Programme **3d.**

**SOUTHERN LAUNDRY
CO. LTD.**

Launderers and Dry Cleaners



TELEPHONE 4146
STATION RD., SWINDON

GO MODERN — GO ELECTRIC
for
TELEVISION, RADIO AND
DOMESTIC APPLIANCES

D. ROBSON

22 HAVELOCK STREET
6602 Swindon 6602

Make your Goal the

EAGLE HOTEL

(Prop.: Tom Hamilton)

WORTHINGTON :: GUINNESS
DEVENISH BEERS :: BASS
REGENT ST., SWINDON

LITTLE & CO. LTD.

The Name Linked with Service
and Value

*The Popular Ladies' and Men's
Complete Outfitters*



31-32 FLEET ST., SWINDON
Telephone 2831

NEXT MATCH . . .

DIVISION III

SWINDON v. BOURNEMOUTH

SATURDAY NEXT, OCTOBER 15th, 1960

Kick-off 3 p.m.

Visit —

**THE
GRANADA CAFE**

60 CRICKLADE ROAD, SWINDON

Where good food
is served at a
reasonable price

LEESE, ING & Co. Ltd.

Incorporating BARKER & CO.

*Mineral Water and
Squash Manufacturers*



LANSDOWN RD., SWINDON

TELEPHONE 2744/2320

STADIUM SEATS

SEND FOR OUR ILLUSTRATED BROCHURE

We can manufacture to suit your requirements

**MARTYN LYNshaw LIMITED, BOUNDARY WORKS,
STRATTON ROAD, SWINDON**

SWINDON TOWN FOOTBALL COMPANY LIMITED

Registered Office: COUNTY GROUND, SWINDON.



President: H. V. SLADE, Esq., O.B.E., J.P.

Directors:

Mr. W. J. CASTLE (Chairman), Mr. H. E. LANE (Vice-Chairman).
Mr. B. T. HAMILTON (Hon. Treasurer), Messrs. C. CHANDLER, J. DAVIES,
R. FRICKER, C. J. GREEN, F. PLYER, H. WILLIAMS and K. H. WILMER.
Manager: B. J. HEAD. Secretary: R. A. MORSE.

VOL. 11

WEDNESDAY, OCTOBER 12th

No. 7

CLUB NOTES

This evening we entertain Shrewsbury Town in the second round of a new competition—The League Cup Competition. Unfortunately it has not got off to a very good start, due to the attitude of several Division I clubs.

Nevertheless, we feel it will be well worthwhile. There is always a certain atmosphere and glamour in a knock-out competition. Another attraction is, of course, the possibility of being drawn against a leading club. As the competition progresses we consider it will become a success.

We at Swindon are very fortunate indeed, insomuch we are able to play the first game in this competition under our new flood-lights.

Just over a week ago, Monday, 3rd Oct., our under 18 years old lads entertained and defeated Bristol City Youths in the first round of the Youth Cup. The football was of a very high standard, and a very entertaining game was enjoyed by nearly 3,000 spectators. The City team contained nine lads of the team which reached the semi-final of the Youth Cup last year, so the result of 3—1 in our favour was most gratifying. Unfortunately Terry Wollen was injured, and unable to play in the Division 3 game at Torquay on Wednesday. The result of 1—1 was most creditable indeed.

BE A GOOD SPORT
SHOP AT
Ron's Pet Stores
RODBOURNE ROAD and
CRICKLADE ROAD

Poultry Foods - Fresh Dog Meat

M. J. REYNOLDS
GROCER

152/154 CRICKLADE ROAD
5479 SWINDON 5479

COOKED HAM OUR SPECIALITY

WATSON'S
CENTRAL NEWSAGENCY
LTD.
Swindon's Leading Wholesaler

1 WELLINGTON STREET, SWINDON
Tel. 2049

L. WOLLEN
WINES & SPIRITS

373 Cricklade Rd., Swindon

CLUB NOTES—continued

Terry was fit enough to return to the side at Notts County on Saturday. After a splendid game, Swindon lost by the only goal.

Except for the game against Port Vale, we cannot get on the "goal standard". Press reports give praise to our football skill and determination, but unfortunately, we just fail to complete the good work. May the forward line soon "click", and produce the goals. In the meantime we trust our spectators will enjoy and support good football.

We have already met our opponents at Shrewsbury on August 27th, when the result was a draw 1—1. In this competition there must be a definite result. May we go forward to the next round.

FOR ALL YOUR ANGLING NEEDS
CONSULT

FRANK WOODWARD

Swindon's Fishing Tackle Specialist

25 HAVELOCK ST., SWINDON
PHONE 3879

H. E. LANE

(REGENT STREET) LTD.

The Pork Sausage Specialists
117 Victoria Rd., Swindon
Telephone: 2336

ARE YOU GOOD ENOUGH
to join the

DUKE of EDINBURGH'S
ROYAL REGIMENT?

A fine career awaits you at
ARMY INFORMATION OFFICE,
18 Faringdon Road, Swindon

FIXTURES AND RESULTS TO DATE

DIVISION III

1960		
Aug. 20	Halifax Tn.	H 1-1
22	Tranmere R.	A 2-2
27	Shrewsbury	A 1-1
31	Tranmere R.	H 1-0
Sept. 3	Walsall	H 1-0
6	Bristol C.	A 1-1
10	Bury	A 0-3
17	Chesterfield	H 2-0
20	Watford	A 0-1
24	Southend U.	A 2-0
28	Watford	H 1-2
Oct. 1	Port Vale	H 6-0
5	Torquay U.	A 1-1
8	Notts C.	A 0-1
15	Bournemouth	H 0-1
19	Bristol C.	H 1-1
22	Bradford C.	A 1-2
29	Barnsley	H 1-2
Nov. 1	E.C. (1) <i>BATH 2-2 BATH 6-4</i>	H 2-2
12	Colchester U.	H 0-2
19	Grimsby T.	A 2-3
26	E.C. (2) <i>SHREWSBURY</i>	H 0-1
Dec. 3	Reading	A 1-1
10	Coventry C.	H 1-2
17	Halifax T.	A
24	Brentford	A
26	Brentford	H
31	Shrewsbury	H
1961		
Jan. 7	(3) Hull C.	H
14	Walsall	A
21	Bury	H
28	(4) Newport C.	A
Feb. 4	Chesterfield	A
11	Southend U.	H
18	(5) Port Vale	A
25	Reading	H
Mar. 4	(6) Bournem'th	A
11	Bradford C.	H
18	(S.F.) Barnsley	A
25	Newport C.	H
31	Q.P.R.	A
Apr. 1	Colchester U.	A
3	Q.P.R.	H
8	Grimsby T.	H
15	Hull C.	A
22	Notts C.	H
26	Torquay U.	H
29	Coventry C.	A
May 6	(Final)

FOOTBALL COMBINATION

1960		
Aug. 20	24 Aldershot	A 2-4
27	Shrewsbury T.	H 3-0
Sept. 3	Millwall	A 3-4
7	Fulham	A 1-1
10	Southend U.	H 1-2
13	Brentford	A 0-2
17
24	Brentford	H 0-1
27	Northampton	A 0-0
Oct. 1	8 Mansfield T.	H 4-2
15	Reading	A
22	Swansea T.	H
29	Plymouth A.	A
Nov. 5	Crystal P.	H
12	Colchester U.	A
19	Notts C.	H
26	Coventry C.	A
Dec. 3	Luton Tn.	H
10	Mansfield T.	A
17	Northampton	H
24	Bristol R.	H
26	Bristol R.	A
31	Shrewsbury T.	A
1961		
Jan. 7	Peterborough U.	A
14	Millwall	H
21	Southend U.	A
28	Peterborough U.	H
Feb. 4	Fulham	H
11
18	Aldershot	H
25	Swansea Tn.	A
Mar. 4	Plymouth A.	H
11	Crystal P.	A
18	Colchester U.	H
25	Notts C.	A
31	Q.P.R.	H
Apr. 1	Coventry C.	H
3	Q.P.R.	A
8	Luton T.	A
15	Reading	H
22
29

OUR VISITORS

This evening we welcome the Directors, Officials and Players of Shrewsbury Town F.C. to the County Ground for our first game in the new League Cup Competition.

Details of the probable team are:—

- J. P. MILLER (Goalkeeper)**—A Wolverhampton-born lad, was previously an amateur with Walsall. Took his first team chance when Alan Humphreys was transferred to Leeds Utd. In only his second season as a professional. Well built and a capable goalkeeper.
- G. SKEECH (Left Back)**—Joined the Club from Runcorn the Cheshire League Club in Nov. 1954. Has now made the left back position his own and takes a well earned benefit this season.
- A. HARLEY (Left Half)**—A Chester-born lad, was previously on the ground staff before signing professional. Converted from a winger to wing half and is now fulfilling the early promise shown.
- J. WALLACE (Right Half)**—The only Scottish player on the books who was found playing at a nearby Army Camp and was signed professional after being demobbed. A very fine ball player, at home either at wing half or centre half.
- G. WALTERS (Right Back)**—A Wolverhampton-born lad, was signed from a Wolverhampton Works side in 1957 and has been a near ever-present for the first team since signing professional.
- D. POUNTNEY (Centre Half)**—A Salop-born lad who last season became a full-time professional after being part-time. At home at either inside forward or in the half back line. Strong and forceful player.
- J McLAUGHLIN (Outside Left)**—A close season signing from Birmingham City. A fast and clever winger from whom much is expected in the future.

C. Dunn & Son

BUILDERS & DECORATORS
Alterations, Renovations, Conversions
Plumbers and Sanitary Engineers
503 CRICKLADE ROAD Tel. 2522

NOTTON'S CAFE

COUNTY ROAD
200 yards from Ground
RIGHT ON THE BALL

County Ground Hotel

(Adjoining Football Ground)
FULLY LICENSED
ARKELL'S ALES at THEIR BEST
Mine Host—Mr. Geo. Baillie

AT THE COUNTY GROUND TODAY—

WISES CATERING SERVICE

SWINDON'S LEADING OUTSIDE CATERERS
and for all your Special Events
55 GODDARD AVE. Phone 5562

OUR VISITORS—continued

- G. BAKER (Outside Right)**—A close season signing from Plymouth Argyle. A quick and tricky player who is at home in any of the forward positions. A Welsh Under 23 International.
- M. STARKEY (Inside Right)**—A Nottingham born lad who was signed from Blackpool in 1959. Proved a sound acquisition for he was joint second highest scorer last season with 20 goals.
- R. AMBLER (Centre Forward)**—Was signed from Leeds Utd. in January, 1959, and after being dogged with injury is now showing some of the form of which he is capable. A fine ball player with a good shot in either foot.
- G. A. ROWLEY.**—Joined Shrewsbury as Player-Manager in June, 1958. Needs only 27 goals this season to top Dixie Dean's record of 389 goals in Football League games.

GODDARD & Co.

Wholesale and Retail

WINE, SPIRIT, BEER
AND CIDER MERCHANTS



9 REGENT STREET, SWINDON
Telephone 2415



Also at
4 WINGATE PARADE, SWINDON

We are your MAIN DEALER for
VAUXHALL and **JAGUAR** cars
BEDFORD Vans and Trucks
Etc.

Any make of Car or Truck
supplied - Used Vehicles a
specialised part of our
business.



SKURRAY'S

SWINDON

Telephone: 2266

STRANGE'S GARAGE

Austin Dealers in Cars and Light Vans
Agents for Vespa Scooters
Second-hand Cars Bought and Sold

WOOTTON BASSETT

Telephone 216

Swindon Bacon Curing Co. Ltd.

*Specialists in
Bacon, Pork & Cooked Ham*

**50 FLEET STREET
SWINDON**

Telephone: 2122

WARNES (Swindon) Ltd.

ELECTRICAL CONTRACTORS
RADIO AND TELEVISION

Contractors to:
SWINDON TOWN FOOTBALL CLUB

51/52 COMMERCIAL RD., SWINDON

'Phone 6486/6694

160 COUNTY RD., SWINDON

'Phone 6346/7

9 SWINDON ST., HIGHWORTH

'Phone 379

HALF-DAY EXCURSION BOOKINGS

Every Wednesday
to

LONDON

11/3

from SWINDON JUNCTION
Depart 1.8 p.m. and 4.5 p.m.

Return from Paddington 6.35, 8.5,
9.25, 10.30, 11.50 p.m. the same day,
or 1.0 a.m. the next day.

BRITISH RAILWAYS

Western Region

MILLS & MER

H
O
U
S
E
F
U
R
N
I
S
H
E
R
S

SWINDON TOWN v. SHREWSBURY T
SWINDON T

RIGHT WING

Colours: RED SHIRTS, V

Burton

Wollen (2)

Morgan (4)

Owen (4)

Summerbee (7) Hunt (8) Woodruffe (1)

Referee:

Mr. C. W. Kingston
(Newport)



McLaughlin (11) Rowley (10) Ambler
Harley (6) Pountney (5)

Skeech (3)

Miller

SHREWSBURY T

LEFT WING

These teams are subject

16-17 BRIDGE ST. S

W. B. CARTER

Newsagent. Tobacconist and Confectioner

Large selection of Boxes of Chocolates
always in stock

CORONA, TIZER, DRINKS, Etc.

Agents for Wall's Ice Cream

188/190 FERNDAL RD., SWINDON

Telephone: 3089

Blunsdon Abbey Caravans Ltd.

N.C.C. Approved Trader

TRY CONSULTING US

FOR

SALE, SITES & SERVICE

A Home of your own in a few years
and no Landlord

Tel. Blunsdon 281

For Our Information Service

"Keep that Team spirit"

JOINT TERRITORIAL THE ARMY

Units in WILTSHIRE
still need recruits

Apply for details by letter or by
phone or in person at your local
Drill Hall

THE PLESSEY COMPANY Ltd.

After years of achievement have great
expansion plans for the future.

TECHNICAL STAFF
CLERICAL STAFF
MANUAL WORKERS

are essential for this progress.

Interested persons please apply to the
Personnel Department.

TERRICKS LTD.

U
P
H
O
L
S
T
E
R
E
R
S
•
R
E
M
O
V
A
L
S

SWINDON TOWN. Kick-off 7.30 p.m.

SWINDON TOWN
RED SHIRTS, WHITE SHORTS LEFT WING
Burton

Trollope (3)
Owen (5) Bell (6)
Woodruffe (9) Jackson (10) Corbett (11)

Linesmen:

Red Flag—
Mr. B. Grey
(Portishead)

Yellow Flag—
Mr. R. L. J. Hamblin
(Cheltenham)

Ambler (9) Starkey (8) Pragg (7)
Mantney (5) Wallace (4)
Walters (2)

Miller
SWINDON TOWN
are subject to alteration RIGHT WING

ST. SWINDON PHONE
5365



INSIST ON
Garrard
EQUIPMENT



For Superb Tape and Record Playing



Fitted by the World's leading
manufacturers.

Haskins Garage

Sales: WROUGHTON: Service
263

AUSTIN MORRIS
LAND ROVER ROVER

SWINDON'S NEW SNACK
AND GRILL BAR

HARLEQUIN

90 VICTORIA ROAD, SWINDON
Open Daily 8.30 a.m. - 9.0 p.m.
The Best Draw Home or Away!

"DO IT YOURSELF" BAYNES (SWINDON) TIMBER Co. Ltd.

County Works, County Road, Swindon
Tel. 4112/3

"THE PERFECT CENTRE"
for all "do-it-yourself" enthusiasts.
Call, write, phone your requirements:
Hardwoods, softwoods, moulding, ply-
wood, Formica and Perstorp, etc., all
cut to your given sizes.

"IF WE HAVEN'T GOT IT — WE'LL GET IT!"
Comprehensive catalogue sent on request
One minute from the Ground

ONE QUALITY ONLY — THE BEST!

FRESH SUPPLIES DAILY

York Road Fisheries

SWINDON

WET, DRY or FRIED Tel.: 3680

DEMPSTER ENTERPRISES, offer a modern fleet of 4 and 6 seater self-drive hire cars, for your pleasure and convenience. For advance bookings apply:-

Dempster Enterprises

4 MILTON ROAD, SWINDON
Tel. 2539 Ext. 4

Rent your T.V. - Washing Machines
Spin Dryers - Electrical Installations
from:

D. V. HOLLAMBY LTD.

138 High St., Wootton Bassett, Wilts.
Telephone 295

ALL LEADING MAKES IN STOCK

Howard Autos, Swindon's Main Cotton Motor Cycle distributors always have a good selection of guaranteed used cars for you to choose from.

HOWARD AUTOS

3 WELLINGTON ST., SWINDON
Tel. 6603

STAND TICKETS

Tickets for seats in the Old and New Stands may be booked in advance. Postal applications should be accompanied by a remittance and stamped addressed envelope. Tickets ordered by telephone must be collected not later than 12 noon on the day of the match, otherwise they will not be reserved.

Prices for League Matches:—

New Stand—Block C—6/- (Centre)

Blocks B and D—5/- (Side Stands)

Blocks A and E—3/6 (Wing Stands)

Old Stand—Centre Box—7/6

Block H—5/- (Centre)

Blocks F, G and I—3/6 (Side Stands)

Postal applications to—Secretary, Swindon Town F.C., County Ground, Swindon, Wilts. Telephone Swindon 2118.

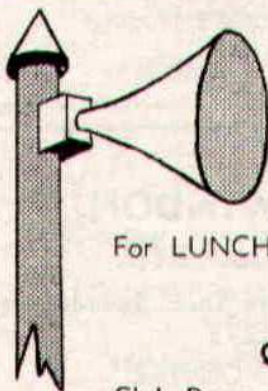

**A SPECIAL
MESSAGE**

For LUNCH before the match—or a SNACK afterwards, visit

THE BULLDOG

QUEEN'S DRIVE, WALCOT ESTATE — Tel. 6877

Club Room available for meetings, private parties, wedding receptions, etc.

A SIMONDS TAVERN

SUPPORTERS' CLUB NOTES

Many Supporters may have read in last Saturday's "Football Pink" that a donation of £579 had been made by this Club, out of General Funds, to the Directors of Swindon Town F.C., towards the Floodlight Fund. A number, no doubt, felt that it was a peculiar amount, but this is easily explained. £79 was received at Match Collections in September after the Floodlight Appeal was made, and there was already £500 available.

Particulars of match collections from the beginning of the season until the end of September may be of interest. It will be seen that there was a very marked upward trend after the launching of the appeal. Even before that the total amount received was considerably higher than the total for the corresponding period of last season—without doubt owing to the improved displays of the team.

				£	s.	d.
Halifax Town	10	1	9
Shrewsbury Reserves	1	9	10
Tranmere Rovers	8	8	11
Walsall	11	2	1
Southend Reserves	1	11	8
Chesterfield	45	3	7*
Brentford	1	13	1*
Watford	32	7	11*
				£111 18 10		

*The three collections total £79 4s. 7d.

It is expected to be able to announce further payments to the Football Club shortly, out of Competition profits.

Our appeals for further assistance with the Competition have met with a measure of success. We thank those supporters who have volunteered, and look forward to hearing from more.

There is no doubt that all who attended the Watford match were very impressed with the lights—whether or not they like Football by floodlight (and there are many who dislike it).

Two visitors from Plymouth admired the lights, and, in fact, said that the Football Ground seemed to be about the only complete thing they had seen in Swindon—everything else seemed to be in the course of being "pulled down or dug up!"

Certainly Swindon is a grand place to get away from at present, but we gather that better things are in store.

The local newspaper recently announced that the population shortly will be reaching 100,000. We can all do our part towards getting some of the newcomers to the County Ground.

A few years ago, it must be admitted, the matches were not sufficiently attractive to draw additional support, but things are different now. We hope that Swindon will become a real home to these newcomers and that they will adopt "the Town" as their home team.

Holders of lucky programmes on October 1st were:—Nos. 956 and 1773—not claimed.

SATURDAY SUMMARY — OCTOBER 8th

FIRST TEAM v. NOTTS COUNTY (Away)—

Burton; Wollen, Trollope; Morgan, Owen, Bell; Summerbee, Hunt, Woodruffe, Jackson, Corbett.

Result: Lost 1—0.

RESERVE TEAM v. MANSFIELD TOWN (Home)—

Crook; Thompson, Richardson; Tilley, Cox, Davies; Darcy, Marshall, Layne, Cochrane, Chamberlain.

Result: Won 4—2. Scorers: Layne (2), Marshall (2).

PREMIER LEAGUE TEAM v. PAULTON (Away)—

Ayres; Marks, Miles; Brownsword, Chedgy, Bray; Shergold, Mellor, Taylor, Smart, Morris.

Result: Lost 2—0.

HELLENIC LEAGUE TEAM v. KIDLINGTON (Home)—

Gray; Hellin, Lloyd; Prosser, Harvey, Powell; Kilby, Lewis, Nicholls, Harber, Gardiner (T.).

Result: Won 5—1. Scorers: Gardiner (4), Nicholls.

FORTHCOMING MATCH —

FOOTBALL COMBINATION

SWINDON TN. v. SWANSEA TN.

SATURDAY, OCTOBER 22nd, 1960

Kick-off 3 p.m.

The Rendezvous of all Sportsmen . . .

THE CROWN INN

(Host: Frank Plyer)

Arkell's Best Ales : Fully Licensed
Snacks, etc.

STRATTON ST. MARGARET Tel. 2339

"SUPPORT YOUR HOME"

CIVIL DEFENCE

plays a vital part in saving lives

Particulars:

CIVIC OFFICES, SWINDON

WIN OR LOSE!

THE FOOD IN THE

China Restaurant

IS BEST

107 COMMERCIAL ROAD

SWINDON 6888

Open Daily 12.0 a.m. - 11.30 p.m.
For all Chinese and English Dishes

**SPECTATORS ARE REQUESTED
NOT TO CROSS THE PLAYING
PITCH AT THE END OF
THE GAME**

COATE GARAGE



THE ALCOHOL FUEL

REPAIRS
SERVICING
TYRES

★

OVERHAULS
REBORING
WELDING

Props.: E. V. & W. H. Mattick
MARLBOROUGH ROAD, SWINDON

For something a little different, try

DON JONES

HIGH CLASS CONFECTIONER
AND TOBACCONIST

Always a good selection of
SUCHARDS' - TOBLER
TERRY'S

Quality Chocolates and Presentation
Boxes

112 COMMERCIAL ROAD

6012

SWINDON

6012

Typewriters
from £10
 FULLY GUARANTEED
**DOBELL SHEARMAN
 & CO. LTD.**
 26 HIGH ST. & 33 FARINGDON RD.,
 SWINDON Telephone 2312

Only 800 yards to your Dream Car —
VICTORIA MOTOR CO.
 (SWINDON)
QUEENS DRIVE, SWINDON
 Tel. 5062/63
 For Top Quality Used Cars at the
 Lowest Prices
 Open 7 days per week from 7 a.m. to 10.30 p.m.

DIVISION III

	P.	W.	D.	L.	F.	A.	Pts.
Bury	14	9	3	2	39	14	21
Grimsby Town	15	8	5	2	26	16	21
Watford	15	8	4	3	30	23	20
Halifax Town	15	7	5	3	29	25	19
Walsall	15	8	2	5	30	21	18
Torquay United	15	6	6	3	29	22	18
Notts County	15	7	4	4	31	24	18
Queen's Park R.	15	7	4	4	27	21	18
Hull City	15	7	2	6	28	24	16
Barnsley	14	7	2	5	26	26	16
Swindon Town	15	5	5	4	19	13	15
Newport County	14	5	5	4	28	27	15
Port Vale	15	5	5	5	31	30	15
Bournemouth	15	5	4	6	22	24	14
Brentford	15	5	4	6	22	27	14
Bristol City	14	5	3	6	25	25	13
Coventry City	15	4	4	7	24	30	12
Southend United	15	4	3	8	23	28	11
Reading	14	4	3	7	22	29	11
Tranmere Rovers	14	4	2	8	22	40	10
Shrewsbury Tn.	14	1	7	6	17	29	9
Bradford City	13	2	4	7	19	25	8
Chesterfield	14	2	4	8	16	29	8
Colchester Utd.	14	3	2	9	18	31	8

**Chappell's Funeral
 Service**

(Fun. Dir. & A. A. Winchcombe)

**196 COUNTY ROAD
 SWINDON**

24-hour Service

Tel. 6073

*Don't buy a Car, Motor Cycle or Scooter
 until you have seen the wide selection we
 have to offer at*

**CORONATION
 CAR SALES**

67/68 VICTORIA ROAD

Telephone: 6106

**SEA VIEW HOLIDAY
CAMP**

YOUR HOST—Mr. BENNETT



**WYKE REGIS - WEYMOUTH
Dorset**

"COAL!"
"COAL!"
"COAL!"

J. WILMER

ST. MARGARET'S ROAD, SWINDON

Telephone 22535

MEET YOUR FRIENDS AT THE

Southbrook Inn

(Hosts: Mr. and Mrs. Jack Scutts)

FULLY LICENSED
CLINCH BEERS, ETC.

**SOUTHBROOK STREET, SWINDON
Tel.: 5837**

STOP !

LOOK !

NU-HOMES

For all Household Fitments

Paints - Emulsions - Wallpapers
Kitchen Units and Bathroom Suites,
etc.

176a Manchester Road

TELEPHONE 2178

WEDNESDAY NEXT, OCTOBER 19th—

DIVISION III

SWINDON T. v. BRISTOL C.

Kick-off 7.30 p.m.

(Floodlight)

**TO ALL LOCAL SPORTS
CLUBS**



It is quicker and cheaper
to WASH and DRY your
Football Clothes at

The Launderettes

at

59 WELLINGTON STREET

or

**186 VICTORIA ROAD
SWINDON**

*For High Class
Central Heating, Plumbing
Painting and Decorating
Electrical Installations
and Repairs*



NORTH WILTS

**Sanitary & Heating
Co. Ltd.**

NEWPORT ST., SWINDON

'Phone: 4201

Always at your service

L. BIBBY

For all Types, Rags, Iron and Metal,
etc. Spot Cash Paid. Please Telephone
2101 and our van will call.
THE PADDOCK, ERMIN STREET
STRATTON ST. MARGARET

Walcot Greengrocer

G. E. STAMMERS

1/2

**1 SUSSEX SQUARE
SWINDON**

SWINDON **2526**

CAN ALSO BE YOUR LUCKY NUMBER ! ! !

if you ring

HOLMES & LUCAS

14A REGENT STREET :: SWINDON

for all your

TELEVISION, RADIO AND ELECTRICAL REQUIREMENTS

LUCKY PROGRAMME

Please retain your programme. An announcement will be made at half-time of two numbers and the holders will be given a stand seat at the next Division III game. The persons who purchased the programmes bearing the winning numbers should call at the office after the game and claim their seats.

865

FRIED FISH AND CHIPS

Always Fresh - Always Hot

WALCOT FISHERIES
Sussex Square

Wet fish and frozen foods all refrigerated display.

Telephone Swindon 2731

6 REGENT CIRCUS (NEAR G.P.O.)

OR FOR YOUR FOOTBALL OUTINGS
BOOK YOUR COACH FOR PRIVATE PARTIES
Main Booking Agents for Millers Coaches
Agents for Wessex School of Motoring
Newsagents : Tobacconists : Confectioners
A. J. D. WOODHOUSE & A. SMITH

HATTON'S NEWSAGENCY

For Insurance or Hire Purchase

CARS - CARAVANS - MOTOR CYCLES, etc.

Consult

D. & H. HENTY LTD.
54 COMMERCIAL RD., SWINDON
SWINDON 5258

PANKHURST

**The Palace, Gorse Hill,
Swindon.**

MOTOR CYCLE - SCOOTER AND
THREE-WHEELER SPECIALISTS

Open Mon. to Sat. 9 a.m. - 8 p.m. Phone 5466

To be well shod—

is to be well dressed

Victoria Shoe Repairs
129 VICTORIA ROAD, SWINDON

First class materials and workmanship

Maylott Studios

For GROUP & SPORT Photographs
OFFICIAL PHOTOGRAPHER TO
SWINDON TOWN FOOTBALL CLUB

31 FARINGDON RD. Tel. 2792